

# Warm-Up

FDHS Marching Band 2015

Flake

Allegro (M.M. ♩ = c. 120)

**Lip Slur #1**

**Lip Slur #2**

52

**Lip Slur #3**

56

62

68

**♩=160**  
**Building**

70

76

81

86

**♩=144**  
**Space Chords**

87

93

Pick AHHHHH NOTE

100

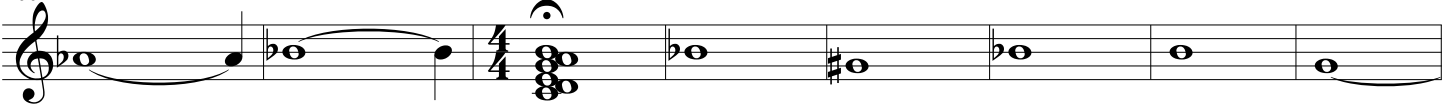

108

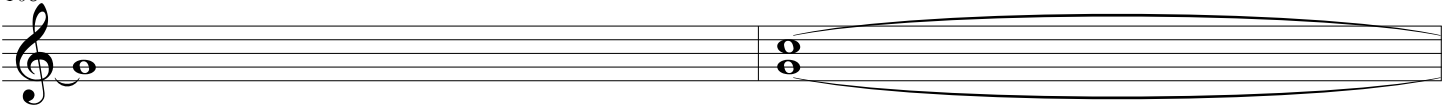

110

